Special Services

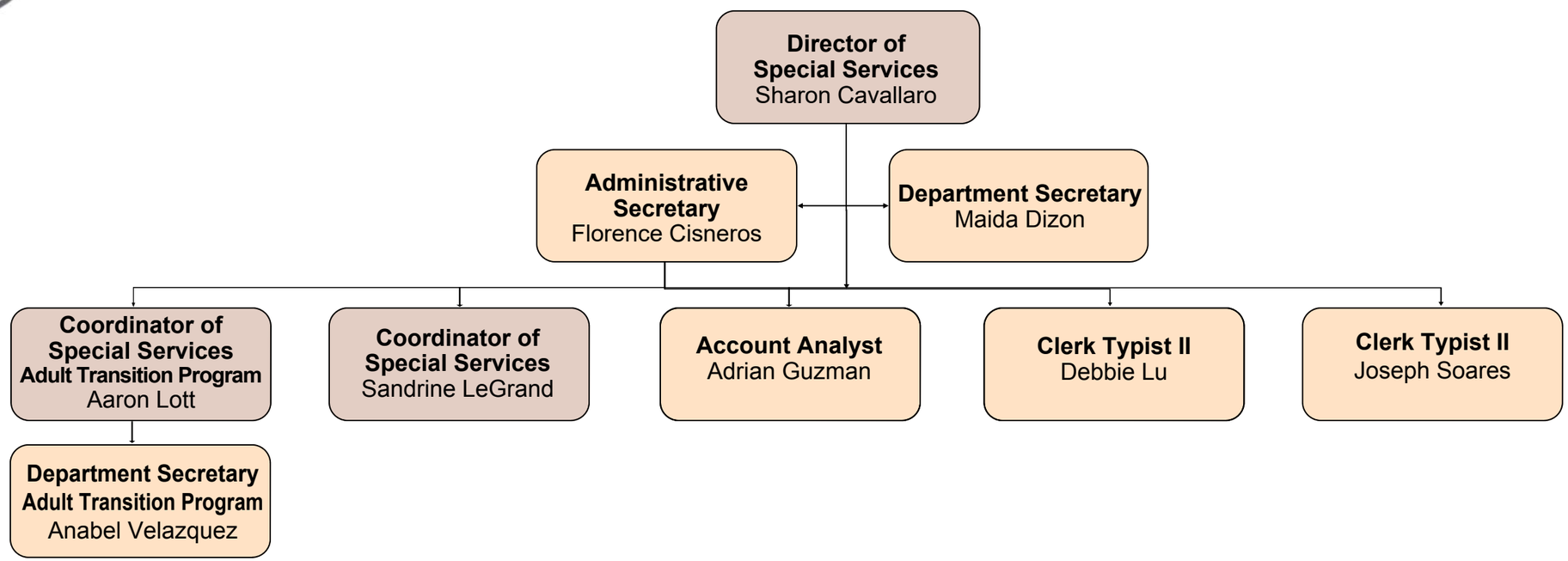

Board of Trustees
Senior Management
Administration/ Management
Confidential
Classified
Certificated

East Side Union High School District
830 N. Capitol Avenue, San Jose, CA 95133
(408) 347-5000 www.esuhsd.org

Last Updated:03/26/24